

GREEN GEN CYMRU Green GEN Vyrnwy Frankton Scoping Report

January 2024

Appendix D

Figures 8.1-10.1

**Figure 8.1: Statutory and Non-Statutory Designated Sites -
 Page 1 of 2**

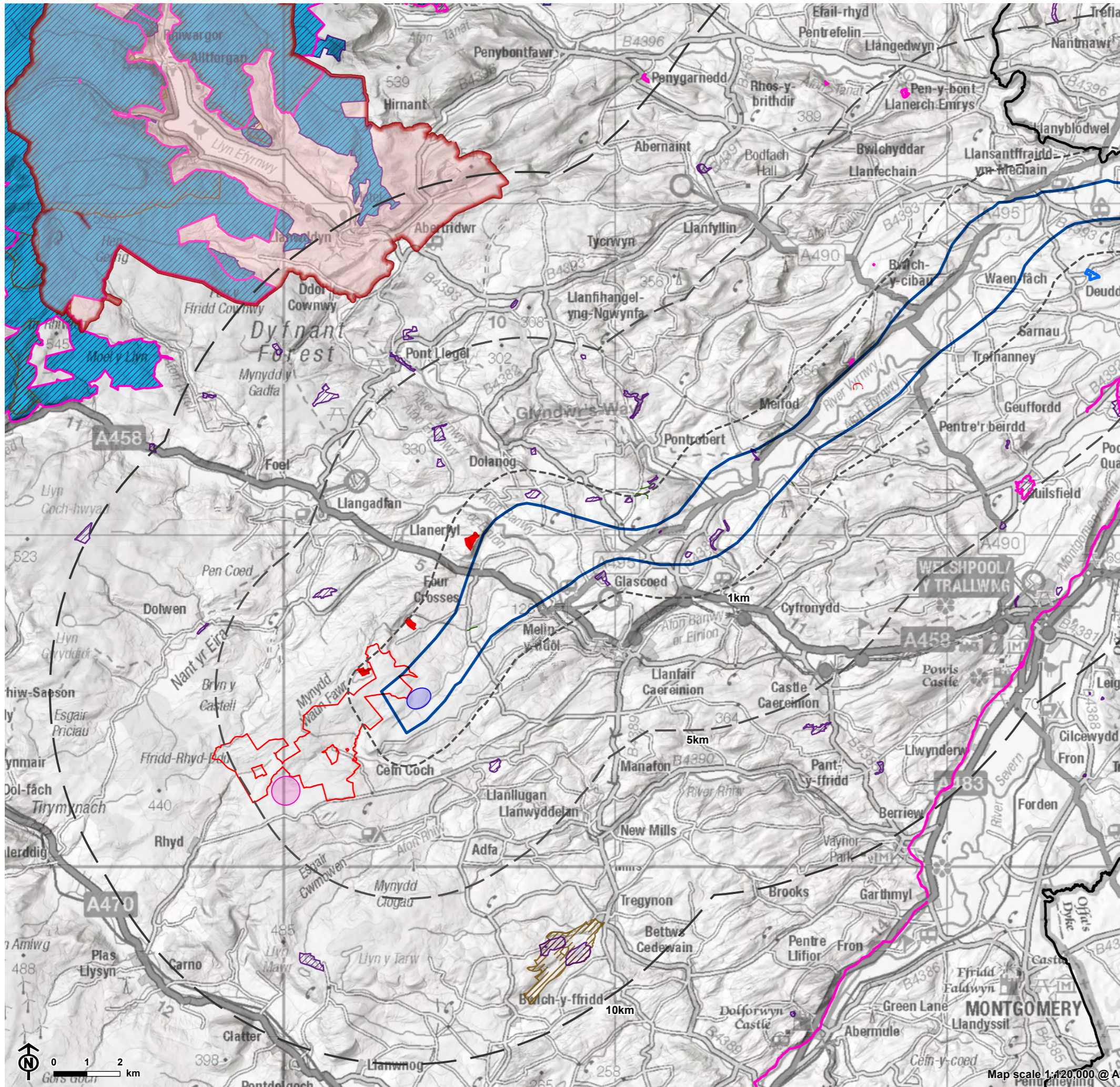

- Scoping Corridor
- 1km from Scoping Corridor
- 5km from Scoping Corridor
- 10km from Scoping Corridor
- Preferred Collector Substation Search Area
- Preferred Cable Sealing End Compound (CSEC) Search Area
- Llyn Lort Energy Park
- Wales - England Border
- Statutory Designations**
- Sites of Special Scientific Interest (SSSI)
- Special Area of Conservation (SAC)
- Special Protection Area (SPA)
- National Nature Reserve (NNR)
- Non-Statutory Designations**
- RSPB Reserves
- MWT Reserves (Powys)
- SINC (Powys)
- Designated Road Verge (Powys)

Notes
 Non-statutory Designations from Powys County Council and Shropshire County Council extend 2km from the Scoping Corridor

Additional Credits
 © Crown copyright and database rights 2023 Ordnance Survey 0100031673 © Local Government Information House Limited copyright and database rights 2023 0100031673
 Contains Natural Resources Wales information © Natural Resources Wales and Database Right. All rights Reserved.
 © Natural England copyright 2023. Contains Ordnance Survey data © Crown copyright and database right 2023
 Contains RSPB information © Data reproduced with the permission of RSPB. © Crown Copyright. Ordnance Survey licence number 100021787 (2023)
 Contains Powys County Council information © Powys County Council and Database Right. All rights Reserved.
 Contains Shropshire County Council information © Shropshire County Council and Database Right. All rights Reserved.

Figure 8.1: Statutory and Non-Statutory Designated Sites - Page 2 of 2

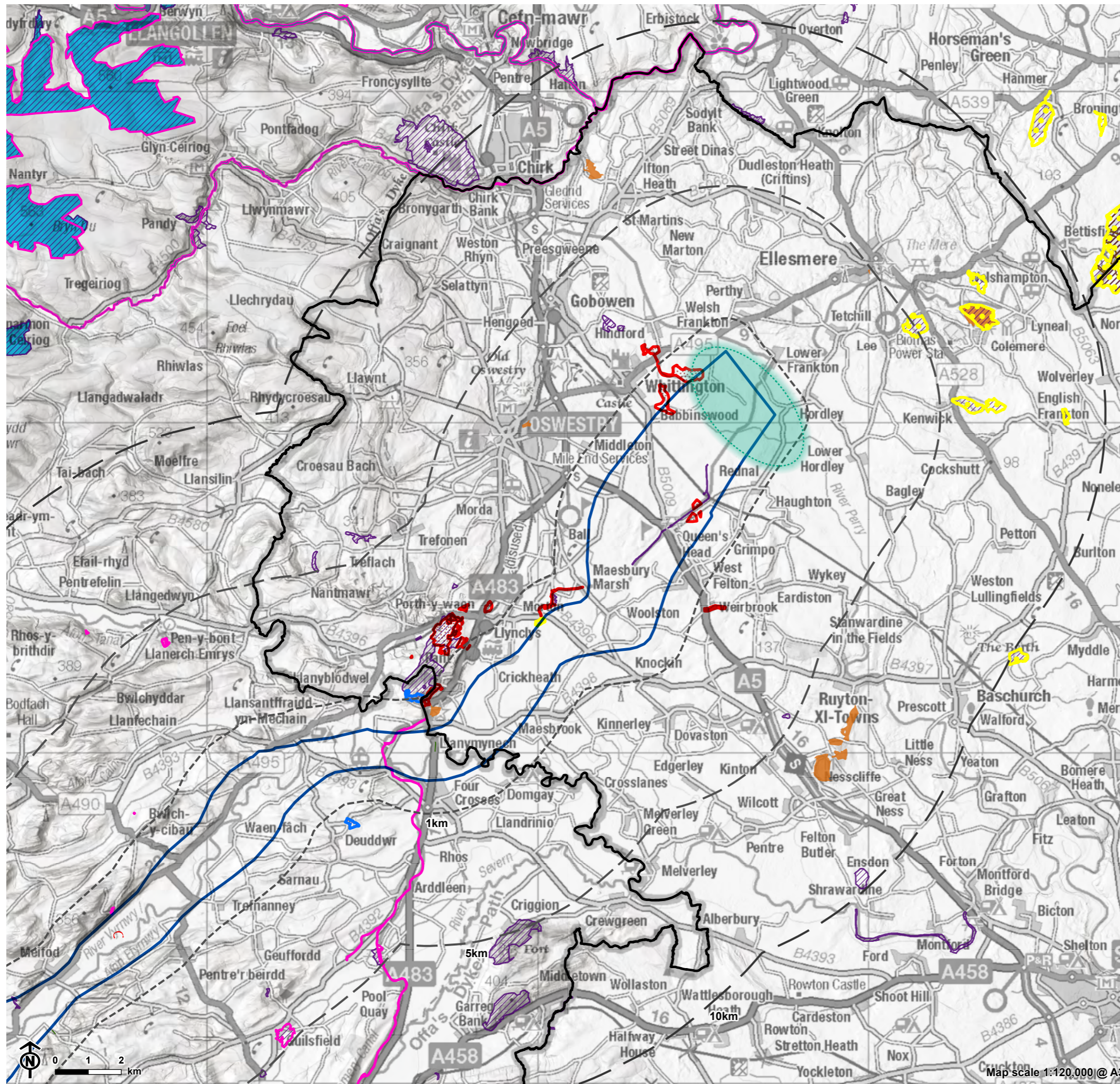

- Scoping Corridor
- 1km from Scoping Corridor
- 5km from Scoping Corridor
- 10km from Scoping Corridor
- Search Area for National Grid Substation (Not included in project)
- Wales - England Border
- Statutory Designations**
 - Sites of Special Scientific Interest (SSSI)
 - Special Area of Conservation (SAC)
 - Special Protection Area (SPA)
 - Ramsar
 - National Nature Reserve (NNR)
 - Local Nature Reserves (LNR)
 - Marine Protected Area
- Non-Statutory Designations**
 - Local Wildlife Sites (Shropshire)
 - MWT Reserves (Powys)
 - SINC (Powys)
 - Designated Road Verge (Powys)

Notes
 Non-statutory Designations from Powys County Council and Shropshire County Council extend 2km from the Scoping Corridor

Additional Credits
 © Crown copyright and database rights 2023 Ordnance Survey 0100031673 © Local Government Information House Limited copyright and database rights 2023 0100031673
 Contains Natural Resources Wales information © Natural Resources Wales and Database Right. All rights Reserved.
 © Natural England copyright 2023. Contains Ordnance Survey data © Crown copyright and database right 2023
 Contains RSPB information © Data reproduced with the permission of RSPB. © Crown Copyright. Ordnance Survey licence number 100021787 (2023)
 Contains Powys County Council information © Powys County Council and Database Right. All rights Reserved.
 Contains Shropshire County Council information © Shropshire County Council and Database Right. All rights Reserved.

Figure 8.2: Forestry Considerations -
 Page 1 of 3

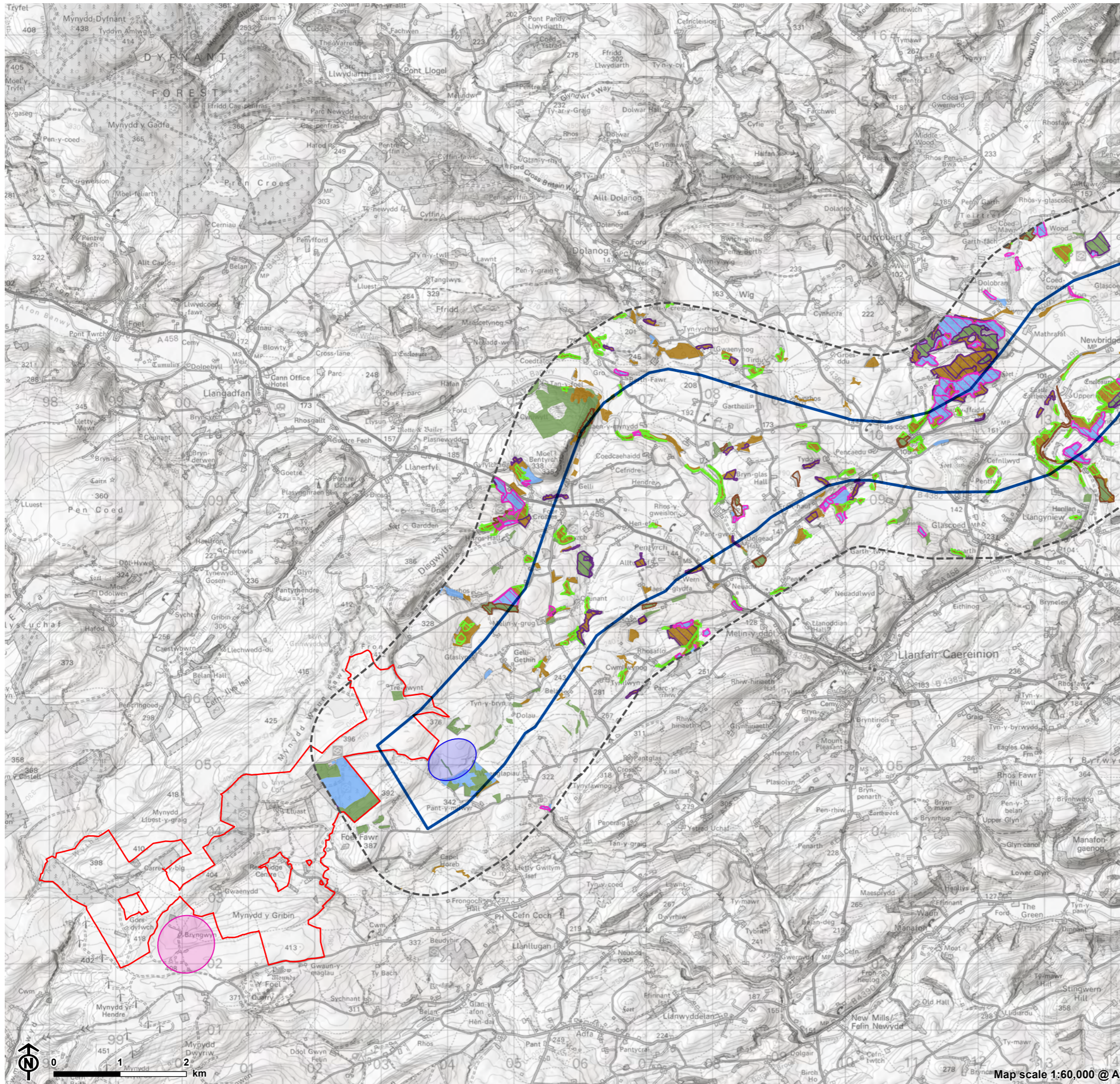

- Scoping Corridor
- 1km from Scoping Corridor
- Llyn Lort Energy Park
- Preferred Collector Substation Search Area
- Preferred Cable Sealing End Compound (CSEC) Search Area

Ancient Woodland Inventory (AWI)

AWI (Wales)

- Ancient Semi Natural Woodland
- Ancient Woodland Site of Unknown Category
- Plantation on Ancient Woodland Site
- Restored Ancient Woodland Site

National Forest Inventory

- Broadleaved; Mixed mainly broadleaved
- Conifer; Mixed mainly conifer
- Other

Additional Credits

Contains Natural Resources Wales information © Natural Resources Wales and Database Right. All rights Reserved.
 © Natural England copyright 2023. Contains Ordnance Survey data © Crown copyright and database right 2023
 Contains, or is based on, information supplied by the Forestry Commission. © Crown copyright and database right 2023 Ordnance Survey [100021242]

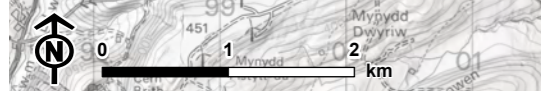

Map scale 1:60,000 @ A3

Figure 8.2: Forestry Considerations -
 Page 2 of 3

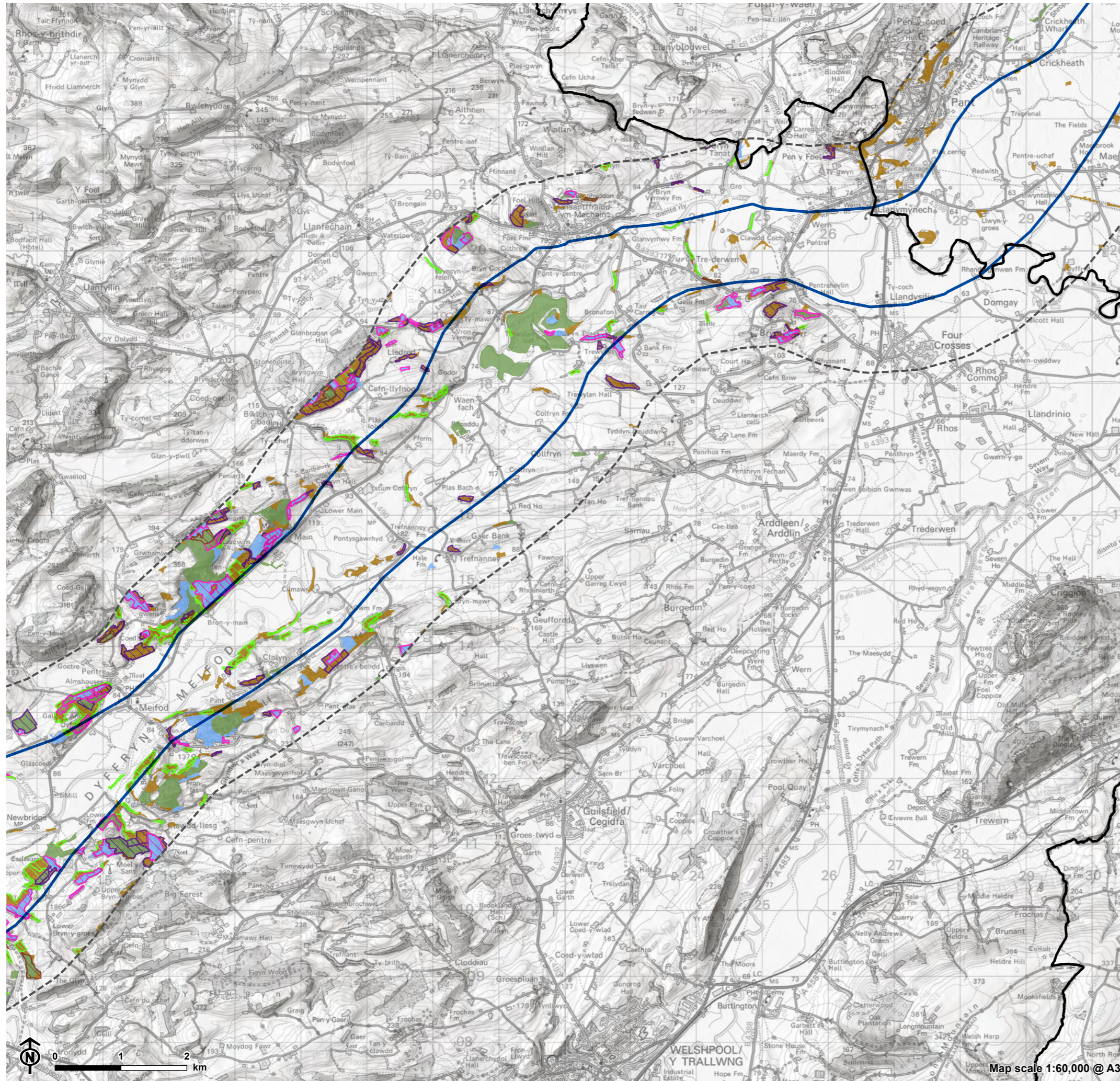

- Scoping Corridor
- 1km from Scoping Corridor
- Wales - England Border
- Ancient Woodland Inventory (AWI)**
- AWI (Wales)**
- Ancient Semi Natural Woodland
- Ancient Woodland Site of Unknown Category
- Plantation on Ancient Woodland Site
- Restored Ancient Woodland Site
- National Forest Inventory**
- Broadleaved; Mixed mainly broadleaved
- Conifer; Mixed mainly conifer
- Other

Additional Credits
 Contains Natural Resources Wales information © Natural Resources Wales and Database Right. All rights Reserved.
 © Natural England copyright 2023. Contains Ordnance Survey data © Crown copyright and database right 2023
 Contains, or is based on, information supplied by the Forestry Commission. © Crown copyright and database right 2023 Ordnance Survey [100021242]

Figure 8.2: Forestry Considerations -
 Page 3 of 3

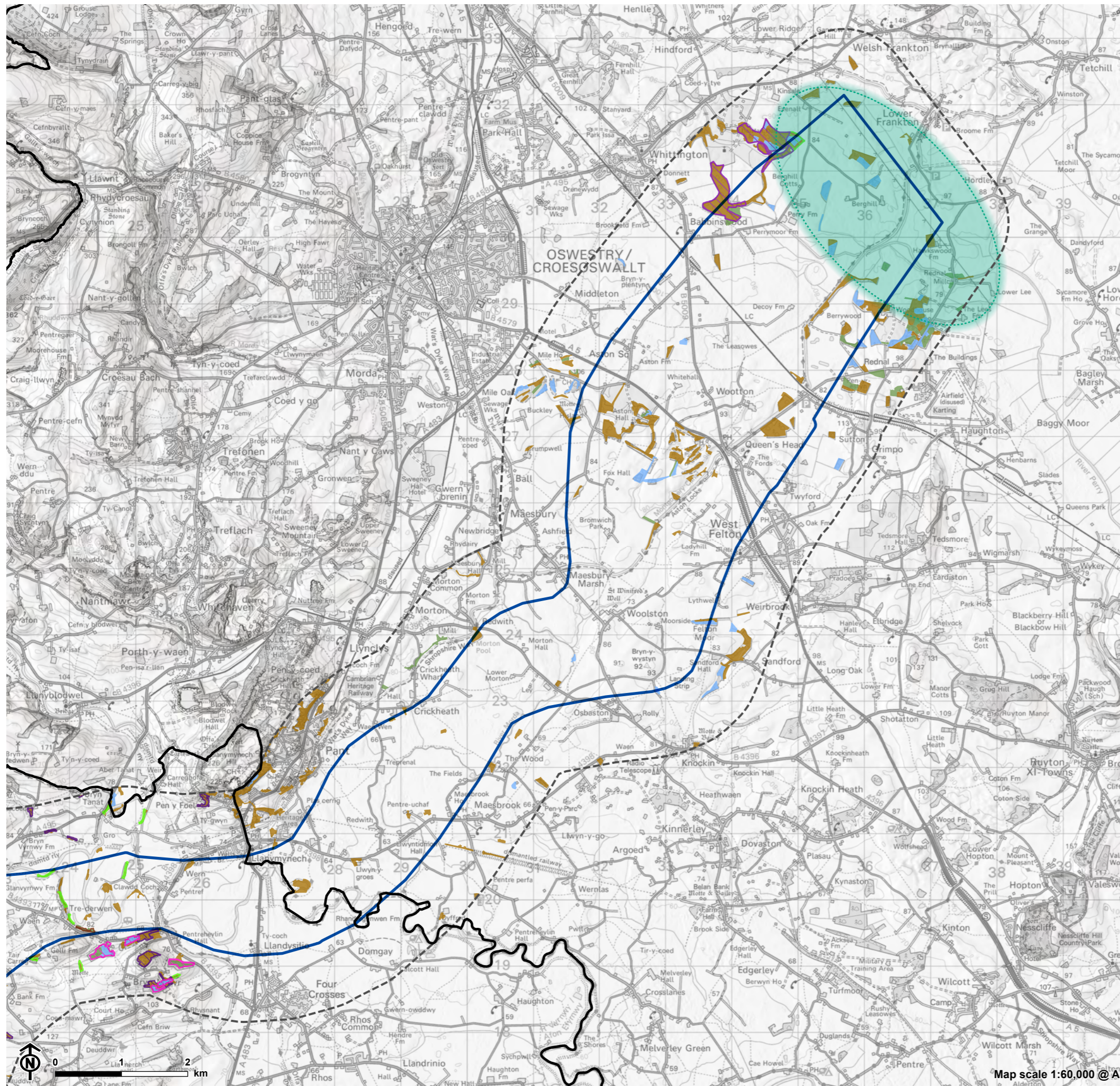

- Scoping Corridor
- 1km from Scoping Corridor
- Search Area for National Grid Substation (Not included in project)
- Wales - England Border
- Ancient Woodland Inventory (AWI)**
- AWI (Wales)**
- Ancient Semi Natural Woodland
- Ancient Woodland Site of Unknown Category
- Plantation on Ancient Woodland Site
- Restored Ancient Woodland Site
- AWI (England)**
- Ancient & Semi-Natural Woodland
- Ancient Replanted Woodland
- National Forest Inventory**
- Broadleaved; Mixed mainly broadleaved
- Conifer; Mixed mainly conifer
- Other

Additional Credits
 Contains Natural Resources Wales information © Natural Resources Wales and Database Right. All rights Reserved.
 © Natural England copyright 2023. Contains Ordnance Survey data © Crown copyright and database right 2023
 Contains, or is based on, information supplied by the Forestry Commission. © Crown copyright and database right 2023 Ordnance Survey [100021242]

Map scale 1:60,000 @ A3

**Figure 8.3: Priority Habitats -
Page 1 of 3**

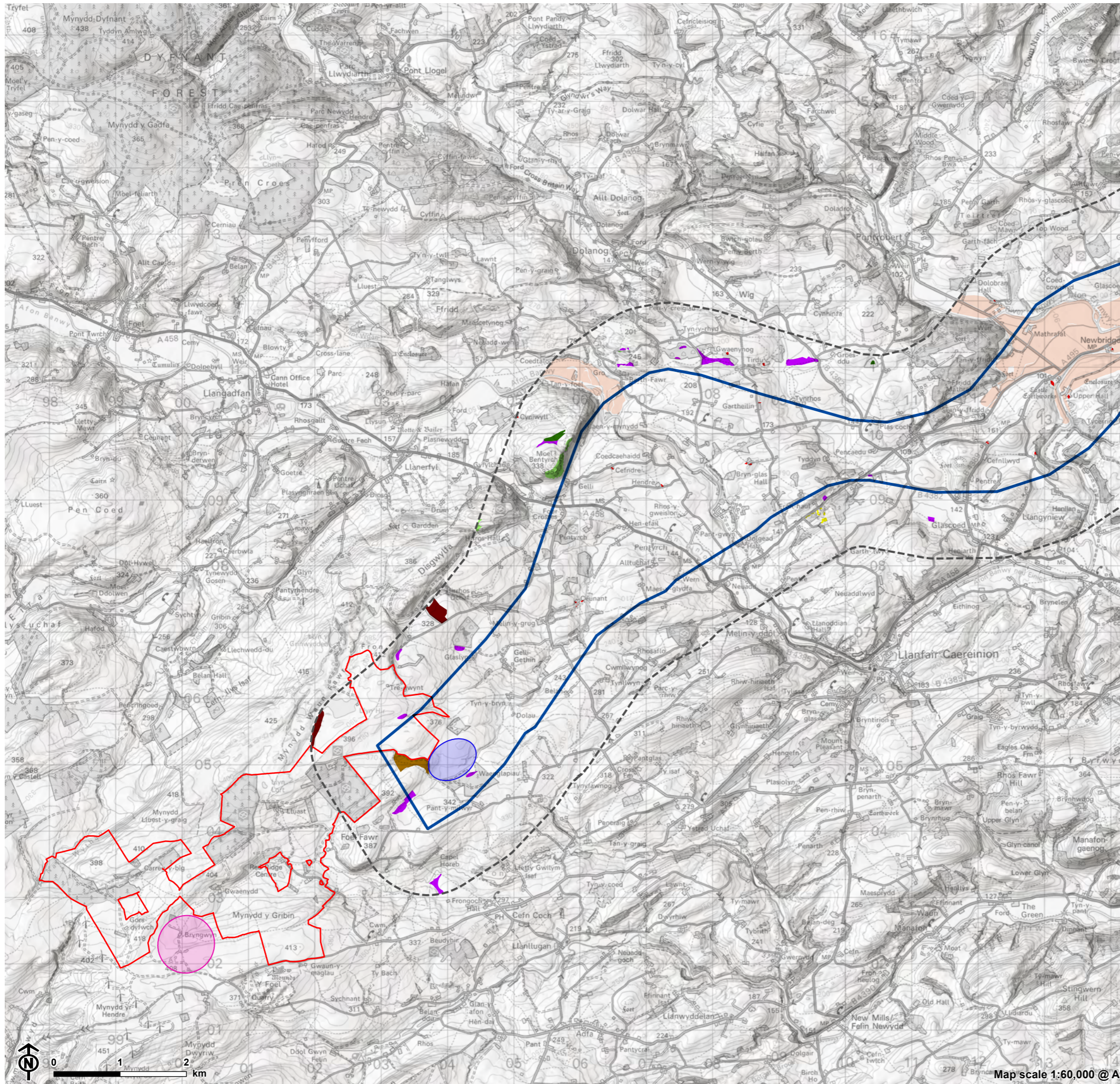

- Scoping Corridor
 - 1km from Scoping Corridor
 - Llyn Lort Energy Park
 - Preferred Collector Substation Search Area
 - Preferred Cable Sealing End Compound (CSEC) Search Area
- Priority Habitats (Wales)**
- Coastal Grazing Marsh and Floodplain Grassland
 - Upland Heathland
 - Upland Flushes Fens and Swamps
 - Traditional Orchards
 - Purple Moor Grass and Rush Pastures
 - Lowland Meadows
 - Lowland Heathland
 - Lowland Fens and Reedbeds
 - Lowland Dry Acid Grassland

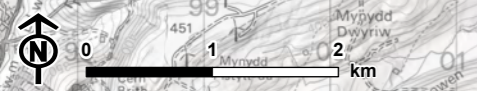

Map scale 1:60,000 @ A3

Figure 8.3: Priority Habitats -
 Page 2 of 3

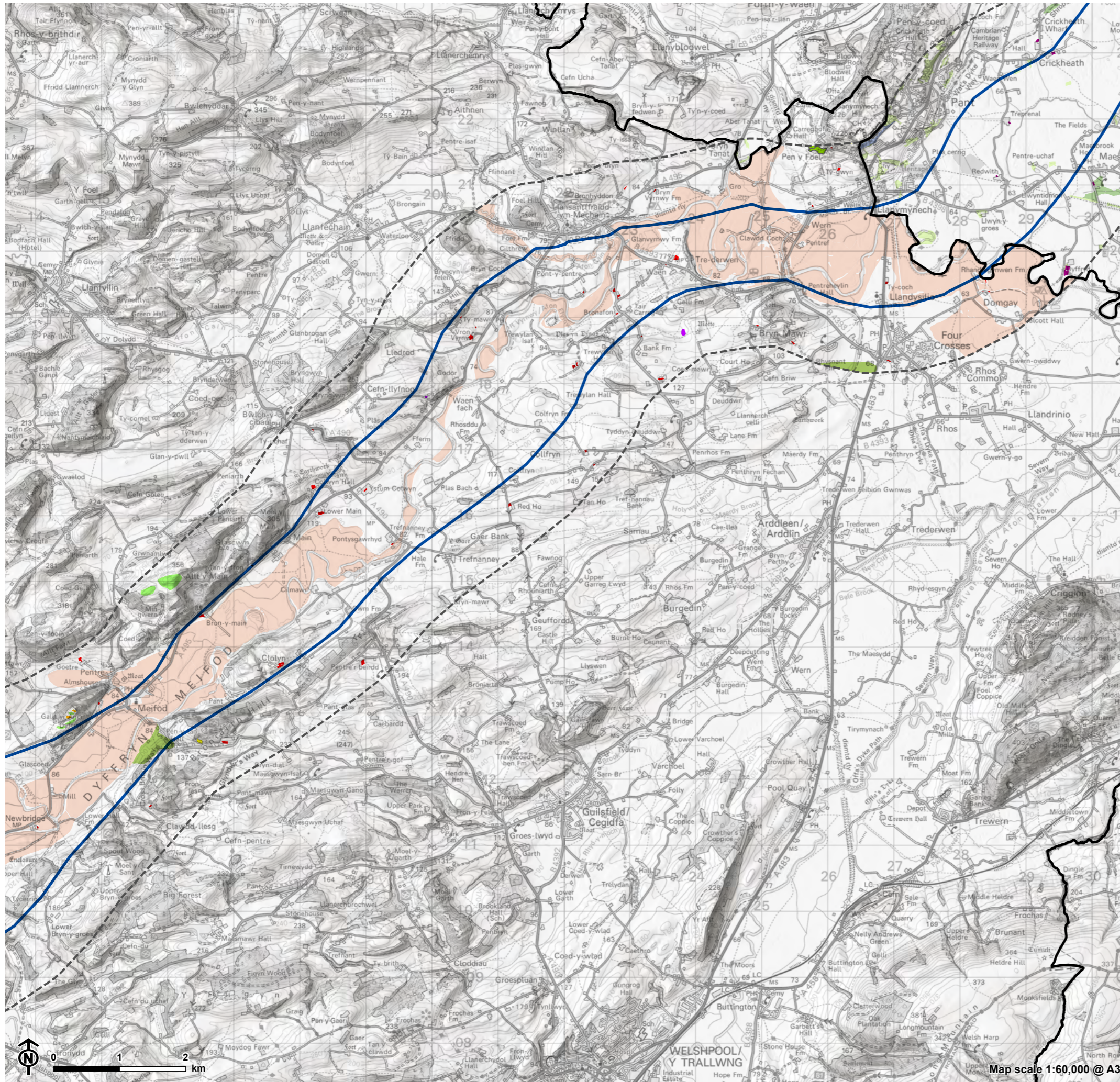

- Scoping Corridor
- 1km from Scoping Corridor
- Wales - England Border
- Priority Habitats (Wales)**
- Coastal Grazing Marsh and Floodplain Grassland
- Wood Pasture and Parkland
- Traditional Orchards
- Purple Moor Grass and Rush Pastures
- Lowland Meadows
- Lowland Heathland
- Lowland Dry Acid Grassland
- Calcareous Grassland
- Priority Habitats Inventory (England)**
- Deciduous woodland
- Good quality semi improved grassland
- Lowland calcareous grassland
- No main habitat but additional habitats present
- Traditional orchard

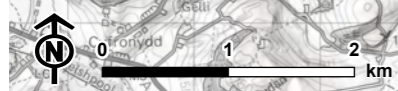

Map scale 1:60,000 @ A3

Figure 8.3: Priority Habitats -
 Page 3 of 3

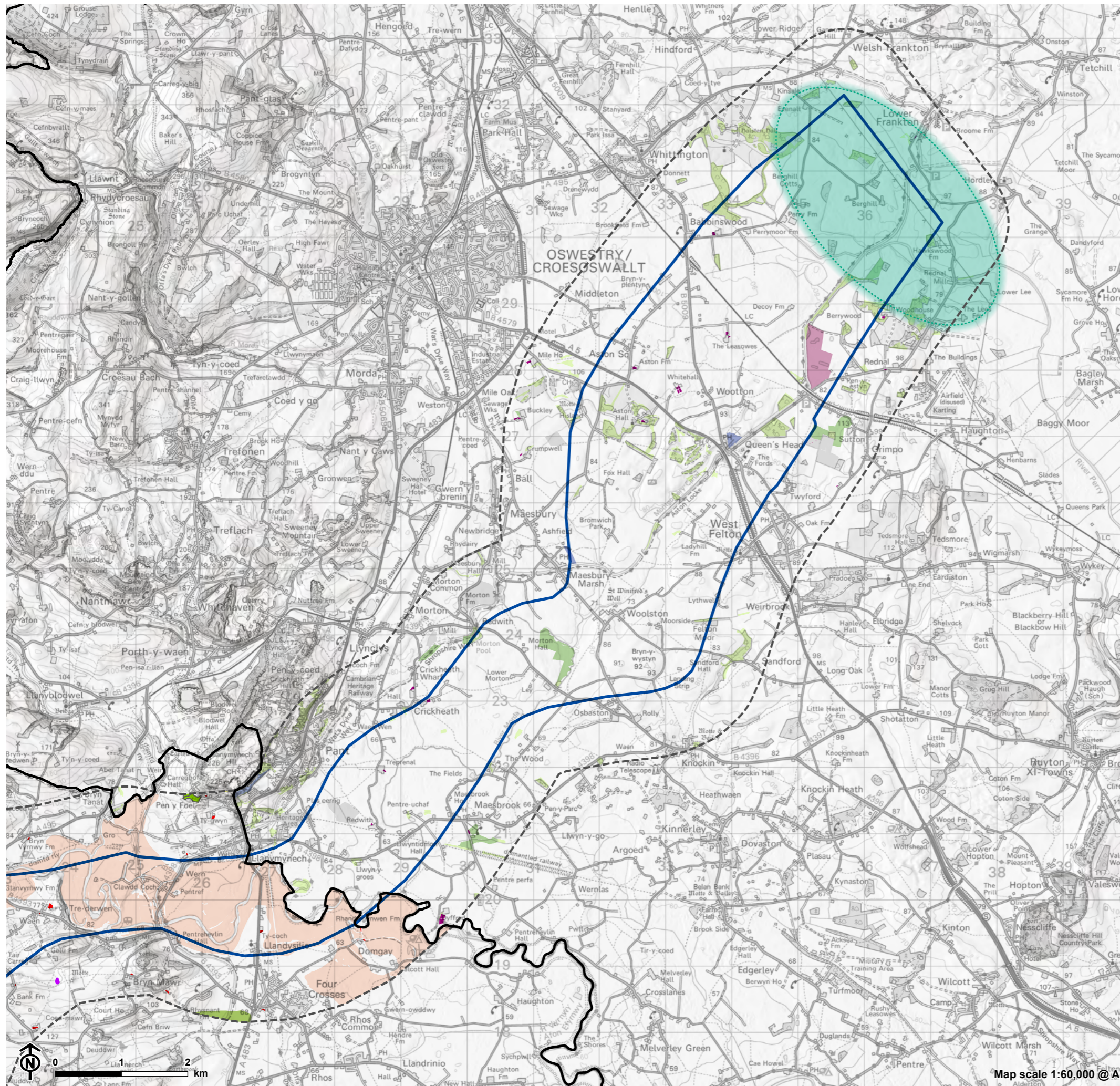

- Scoping Corridor
- 1km from Scoping Corridor
- Search Area for National Grid Substation (Not included in project)
- Wales - England Border
- Priority Habitats (Wales)**
 - Coastal Grazing Marsh and Floodplain Grassland
 - Wood Pasture and Parkland
 - Traditional Orchards
 - Purple Moor Grass and Rush Pastures
 - Lowland Meadows
 - Calcareous Grassland
- Priority Habitats Inventory (England)**
 - Deciduous woodland
 - Good quality semi improved grassland
 - Lowland calcareous grassland
 - Lowland fens
 - No main habitat but additional habitats present
 - Purple moor grass and rush pastures
 - Traditional orchard

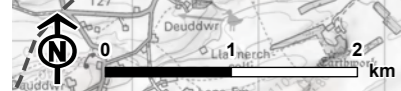

Map scale 1:60,000 @ A3

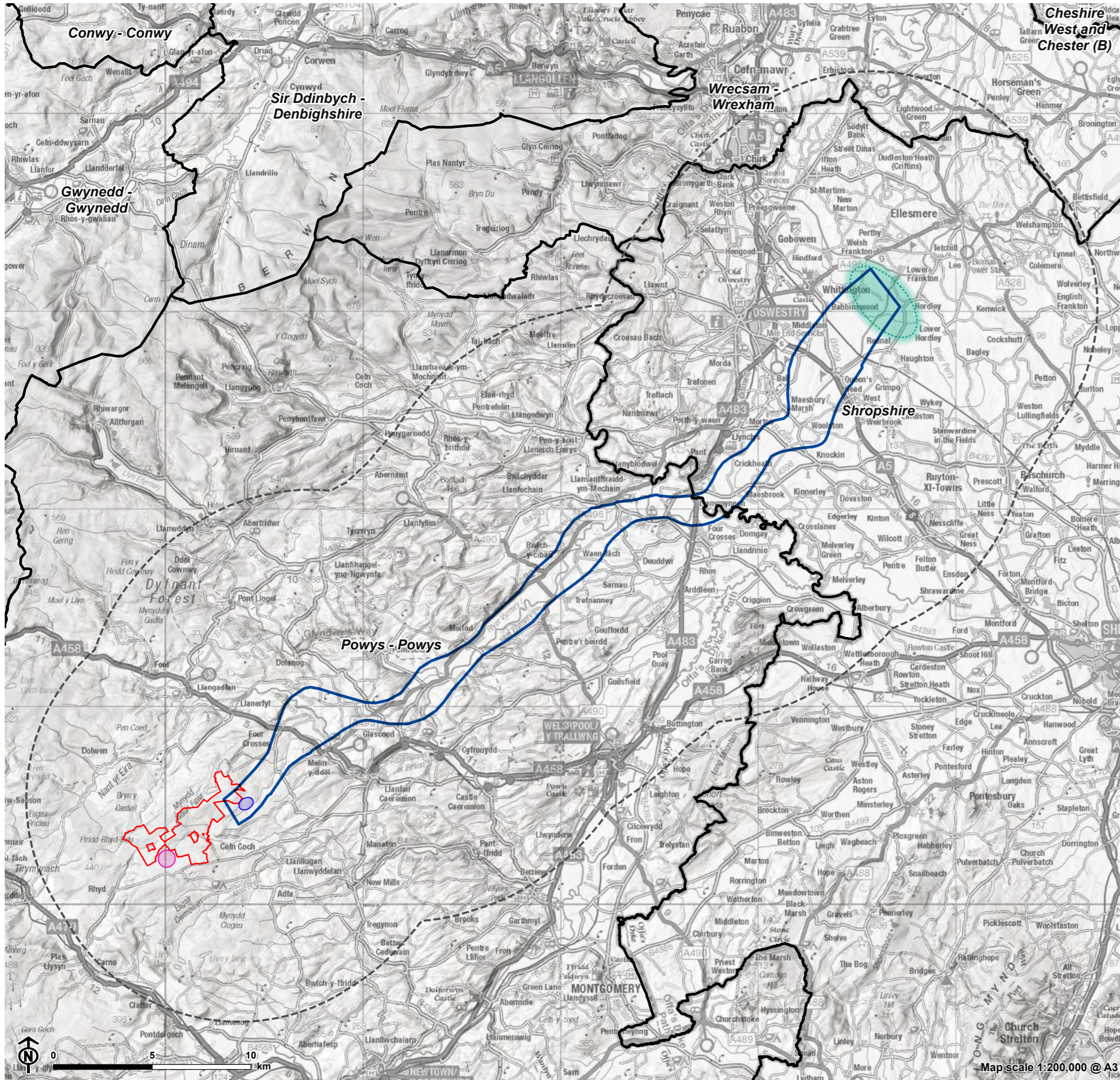
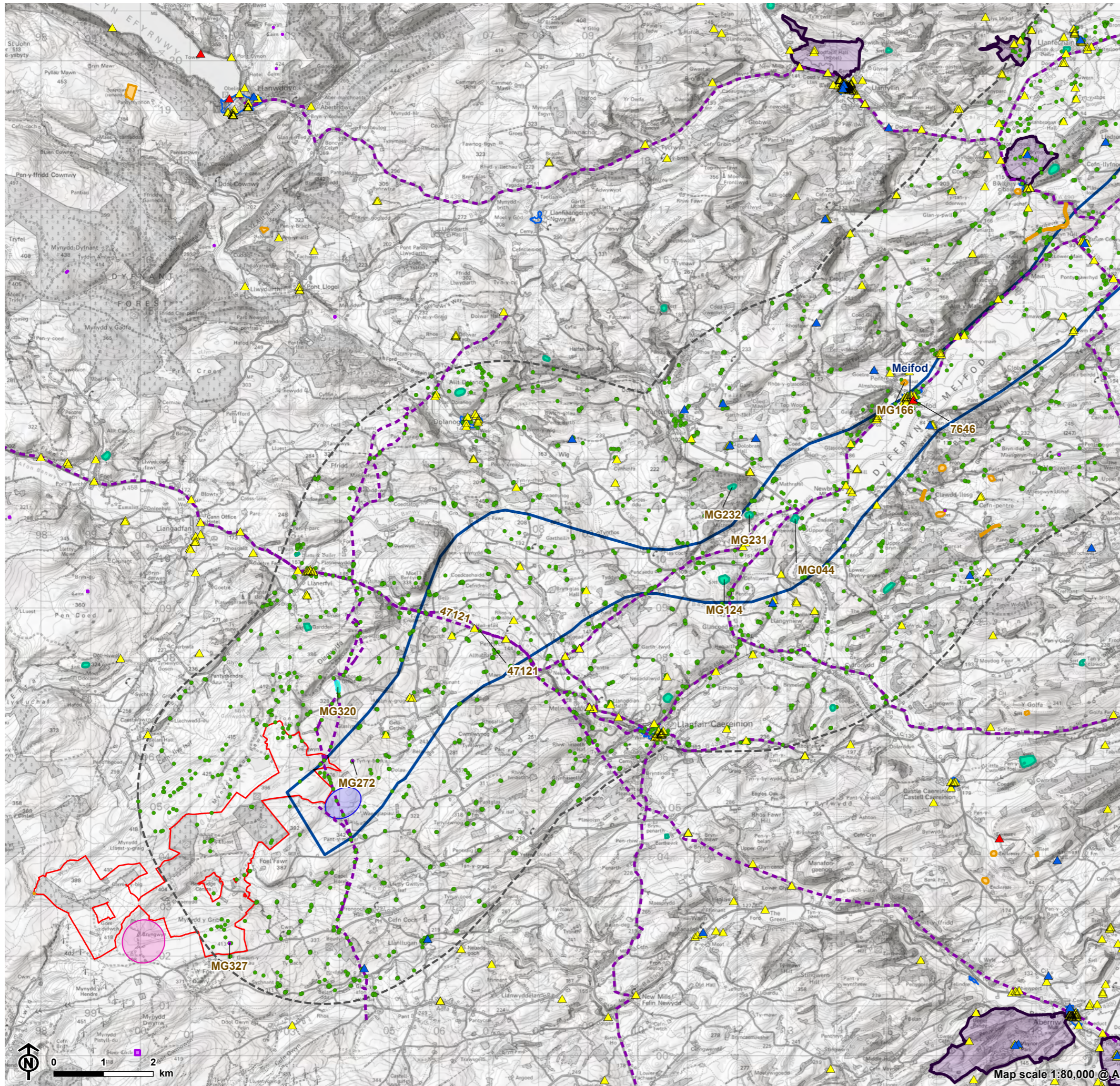

Figure 9.1: Study Area

- Scoping Corridor
- Ornithology Study Area (10km from Scoping Corridor)
- Llyn Lort Energy Park
- Search Area for National Grid Substation (Not included in project)
- Preferred Collector Substation Search Area
- Preferred Cable Sealing End Compound (CSEC) Search Area
- Local Authority Boundary

Figure 10.1: Historic Assets within the Scoping Corridor and Scoping Study Area - Page 1 of 2



- Scoping Corridor
- 3km from Scoping Corridor
- Preferred Collector Substation Search Area
- Preferred Cable Sealing End Compound (CSEC) Search Area
- Llyn Lort Energy Park
- Scheduled Monument**
 - Scheduled Monument: Defence
 - Scheduled Monument: Religious, Ritual and Funerary
 - Scheduled Monument: Other class
- Listed Building**
 - ▲ Grade I
 - ▲ Grade II*
 - ▲ Grade II
- Conservation Area
- Registered Historic Parks and Gardens (RHPG)
- Historic Environment Record (HER) Entries**
 - Clwyd Powys HER Core Point Data
 - Clwyd Powys HER Roman Road

Notes
 Specific assets and HER entries referred to in the report text are labelled with their name or reference number.

Additional Credits
 Designated Historic Asset GIS Data, The Welsh Historic Environment Service (Cadw), 2023, licensed under the Open Government Licence.
 © Historic England 2023. Contains Ordnance Survey data © Crown copyright and database right 2023. The Historic England GIS Data contained in this material was obtained on 16/11/2023. The most publicly available up to date Historic England GIS Data can be obtained from HistoricEngland.org.uk.

Figure 10.1: Historic Assets within the Scoping Corridor and Scoping Study Area - Page 2 of 2

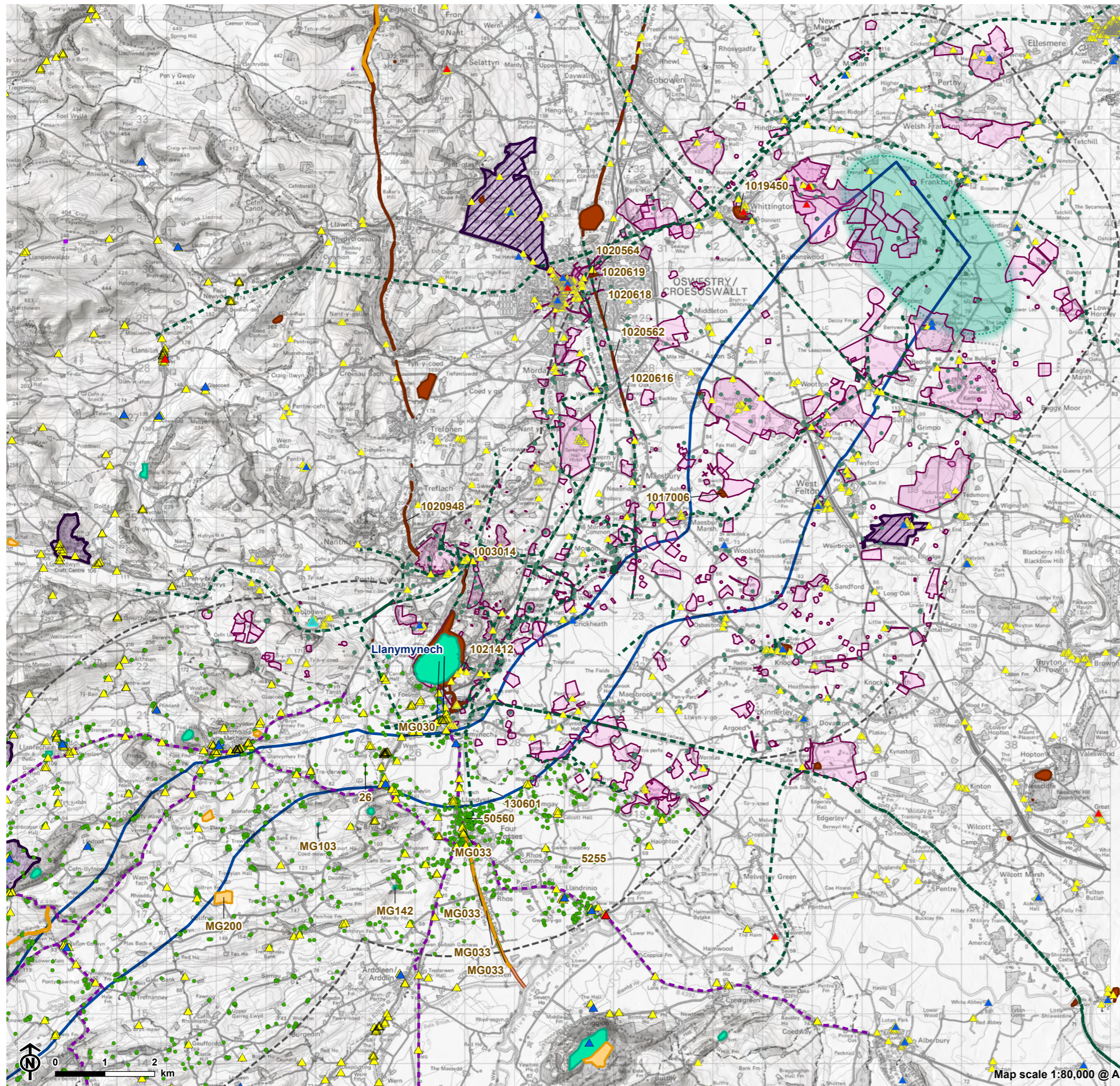

- Scoping Corridor
- 3km from Scoping Corridor
- Search Area for National Grid Substation (Not included in project)
- Scheduled Monument**
 - Scheduled Monument: Defence
 - Scheduled Monument: Religious, Ritual and Funerary
 - Scheduled Monument: Other class
 - Scheduled Monuments
- Listed Building**
 - ▲ Grade I
 - ▲ Grade II*
 - ▲ Grade II
- Conservation Area
- Registered Parks and Gardens (RPG)
- Registered Historic Parks and Gardens (RHGP)
- Historic Environment Record (HER) Entries**
 - Clwyd Powys HER Core Point Data
 - Clwyd Powys HER Roman Road
 - Clwyd Powys HER Offas Dyke
 - Shropshire HER Monument Point
 - Shropshire HER Monument Line
 - Shropshire HER Monument Area

Notes

Specific assets and HER entries referred to in the report text are labelled with their name or reference number.

Additional Credits
 Designated Historic Asset GIS Data, The Welsh Historic Environment Service (Cadw), 2023, licensed under the Open Government Licence.
 © Historic England 2023. Contains Ordnance Survey data © Crown copyright and database right 2023. The Historic England GIS Data contained in this material was obtained on 16/11/2023. The most publicly available up to date Historic England GIS Data can be obtained from HistoricEngland.org.uk.